



COM: NOF ALGER TEL/FAX SIA: 00 213 23 97 85 47 TEL/FAX BNI : 00 213 21 65 63 65 AFTN: DAAAYNYX Site Web: http://www.sia-enna.dz E-mail: algerian.ais@sia-enna.dz	الجمهورية الجزائرية الديمقراطية الشعبية REPUBLIQUE ALGERIENNE DEMOCRATIQUE ET POPULAIRE DIRECTION D'EXPLOITATION DE LA NAVIGATION AERIEENNE SERVICE DE L'INFORMATION AERONAUTIQUE Route de Cherarba BP 70D Dar El Beida Alger- Algérie	AMDT NR 04/22 21 JUN 22
--	--	--

Cet amendement comprend principalement :

- Suppression des Locators : L ON et L OO.

This amendment mainly includes:

- Removal of Locators : L ON and L OO.

PAGE A INSERER <i>Page to be inserted</i> 	DATE	PAGE A SUPPRIMER <i>Page to be removed</i> 	DATE
GEN GEN 0-4-1 GEN 0-4-4 GEN 2-5-2 DAOO AD 2 DAOO-6 AD 2 DAOO-7 AD 2 DAOO-STAR AD 2 DAOO-IAC 1	21 JUN 22 21 JUN 22 21 JUN 22 21 JUN 22 21 JUN 22 21 JUN 22 21 JUN 22	GEN GEN 0-4-1 GEN 0-4-4 GEN 2-5-2 DAOO AD 2 DAOO-6 AD 2 DAOO-7 AD 2 DAOO-STAR AD 2 DAOO-IAC 1	31 MAY 22 31 MAY 22 24 JUN 21 31 MAY 22 31 MAY 22 24 JUN 21 24 MAY 18

CNL NOTAM: A0771/21.

CNL SUP AIP : NIL.

GEN 0-4 LISTE RECAPITULATIVE DES PAGES DE L'AIP

PAGE	DATE	PAGE	DATE	PAGE	DATE	PAGE	DATE
1° PARTIE		GEN 2		4-2-4	08 MAY 08	3-1-7	25 APR 19
GENERALITES (GEN)		2-1-1	11 FEB 10	4-2-5	14 APR 22	3-1-8	27 JAN 22
GEN 0		2-1-2	04 MAR 21	4-2-6	08 MAY 08	3-1-9	24 SEP 20
0-1-1	04 OCT 01	2-2-1	25 OCT 07	4-2-7	08 MAY 08	3-1-10	25 APR 19
0-1-2	28 OCT 04	2-2-2	25 OCT 07	4-2-8	08 MAY 08	3-1-11	27 JAN 22
0-1-3	04 OCT 01	2-2-3	25 OCT 07	Annexe I	12 MAY 22	3-1-12	27 JAN 22
0-2-1	08 MAY 08	2-2-4	25 OCT 07	Annexe II	04 OCT 01	3-1-13	27 JAN 22
0-3-1	08 MAY 08	2-2-5	25 OCT 07	Annexe III	04 OCT 01	3-1-14	27 JAN 22
0-4-1	21 JUN 22	2-2-6	17 JUN 21	2° PARTIE		3-1-15	27 JAN 22
0-4-2	31 MAY 22	2-3-1	04 OCT 01	EN ROUTE (ENR)		3-1-16	27 JAN 22
0-4-3	31 MAY 22	2-3-2	04 OCT 01	ENR 0		3-1-17	27 JAN 22
0-4-4	21 JUN 22	2-3-3	04 OCT 01	0-6-1	23 AUG 12	3-1-18	27 JAN 22
0-4-5	31 MAY 22	2-3-4	04 OCT 01	0-6-2	15AUG 19	3-1-19	27 JAN 22
0-5-1	12 MAY 22	2-3-5	04 OCT 01	ENR 1		3-1-20	27 JAN 22
0-6-1	04 OCT 01	2-4-1	01 JUL 12	1-1-1	04 OCT 01	3-1-21	27 JAN 22
0-6-2	23 AUG 12	2-5-1	25 FEB 21	1-2-1	04 OCT 01	3-1-22	27 JAN 22
0-6-3	04 OCT 01	2-5-2	21 JUN 22	1-3-1	04 OCT 01	3-1-23	27 JAN 22
GEN 1		2-6-1	31 OCT 02	1-3-2	04 OCT 01	3-1-24	27 JAN 22
1-1-1	12 MAY 22	2-6-2	31 OCT 02	1-4-1	15 MAR 07	3-1-25	27 JAN 22
1-1-2	14 APR 22	2-7-1	13 MAR 08	1-4-2	15 MAR 07	3-1-26	27 JAN 22
1-2-1	24 SEP 20	2-7-2	31 OCT 02	1-4-3	25 SEP 08	3-1-27	27 JAN 22
1-2-2	01 JUL 12	2-7-3	04 OCT 01	1-4-4	25 APR 19	3-1-28	27 JAN 22
1-3-1	04 OCT 01	2-7-4	13 MAR 08	1-5-1	04 OCT 01	3-1-29	27 JAN 22
1-4-1	04 OCT 01	2-7-5	04 OCT 01	1-6-1	08 NOV 18	3-1-30	27 JAN 22
1-4-2	12 MAY 22	2-7-6	01 JUL 12	1-6-2	11 JUN 09	3-1-31	27 JAN 22
1-5-1	04 OCT 01	2-7-7	04 OCT 01	1-6-3	23 AUG 12	3-1-32	27 JAN 22
1-5-2	25 SEP 08	2-7-8	04 OCT 01	1-6-4	29 AUG 19	3-1-33	27 JAN 22
1-5-3	04 OCT 01	GEN 3		1-7-1	04 OCT 01	3-2-1	04 NOV 21
1-5-4	04 OCT 01	3-1-1	12 MAY 22	1-7-2	25 OCT 07	3-2-2	16 DEC 21
1-5-5	04 OCT 01	3-1-2	28 AUG 08	1-7-3	15 MAR 07	3-2-3	04 NOV 21
1-5-6	04 OCT 01	3-1-3	28 AUG 08	1-8-1	20 NOV 08	3-2-4	16 DEC 21
1-5-7	04 OCT 01	3-1-4	31 DEC 20	1-9-1	29 AUG 19	3-2-5	04 NOV 21
1-5-8	04 OCT 01	3-1-5	01 JUL 12	1-10-1	12 MAY 22	3-2-6	16 DEC 21
1-5-9	04 OCT 01	3-1-6	14 JAN 10	1-10-2	12 MAY 22	3-2-7	16 DEC 21
1-5-10	04 OCT 01	3-2-1	12 MAY 22	1-11-1	12 MAY 22	3-2-8	04 NOV 21
1-5-11	04 OCT 01	3-2-2	14 JAN 10	1-12-1	02 JUN 11	3-2-9	04 NOV 21
1-5-12	04 OCT 01	3-3-1	12 MAY 22	1-12-2	02 JUN 11	3-2-10	04 NOV 21
1-5-13	04 OCT 01	3-3-2	12 MAY 22	1-13-1	04 OCT 01	3-2-11	04 NOV 21
1-5-14	04 OCT 01	3-3-3	12 MAY 22	1-14-1	11 FEB 10	3-2-12	04 NOV 21
1-5-15	04 OCT 01	3-4-1	12 MAY 22	1-14-2	19 NOV 09	3-2-13	04 NOV 21
1-5-16	12 MAY 22	3-4-3	04 OCT 01	1-14-3	09 DEC 04	3-3-1	04 NOV 21
1-5-17	04 OCT 01	3-4-5	04 OCT 01	1-14-4	24 SEP 20	3-4-1	04 NOV 21
1-5-18	04 OCT 01	3-4-7	04 OCT 01	1-14-5	19 NOV 09	ENR 4	
1-6-1	05 MAR 08	3-5-1	12 MAY 22	1-14-6	19 NOV 09	4-1-1	19 MAR 20
1-6-2	05 MAR 08	3-5-2	12 MAY 22	1-14-7	19 NOV 09	4-1-2	16 DEC 21
1-6-3	05 MAR 08	3-5-3	04 OCT 01	1-14-8	19 NOV 09	4-1-3	24 JUN 21
1-6-4	05 MAR 08	3-5-4	12 MAY 22	ENR 2		4-2-1	04 OCT 01
1-6-5	05 MAR 08	3-6-1	29 AUG 19	2-1-1	14 APR 22	4-3-1	15 AUG 19
1-6-6	06 JUN 13	3-6-2	23 AUG 12	2-1-2	14 APR 22	4-4-1	16 DEC 21
1-6-7	10 OCT 13	3-6-3	04 OCT 01	2-1-3	08 NOV 18	4-4-2	27 JAN 22
1-6-8	10 OCT 13	3-6-4	20 JAN 07	2-2-1	04 OCT 01	4-4-3	16 DEC 21
1-6-9	12 MAY 22	3-6-5	20 JAN 07	ENR 3			
1-7-1	04 OCT 01	GEN 4		3-1-1	04 NOV 21		
1-7-2	04 OCT 01	4-1-1	14 APR 22	3-1-2	31 JUL 08		
1-7-3	04 OCT 01	4-1-2	06 JUN 13	3-1-3	25 APR 19		
1-7-4	04 OCT 01	4-2-1	08 MAY 08	3-1-4	29 AUG 19		
1-7-5	31 MAY 11	4-2-2	08 MAY 08	3-1-5	25 APR 19		
		4-2-3	08 MAY 08	3-1-6	25 APR 19		

PAGE	DATE	PAGE	DATE	PAGE	DATE
4 – 5 – 1	15 AUG 19	AD 2 DAAG-IAC3	11 OCT 21	AD 2 DAAE-2	25 OCT 07
4 – 5 – 2	15 AUG 19	AD 2 DAAG-IAC4	11 OCT 21	AD 2 DAAE-3	10 JAN 19
ENR 5		AD 2 DAAG-IAC5	06 DEC 18	AD 2 DAAE-4	10 JAN 19
5 – 1 – 1	04 OCT 01	AD 2 DAAG-IAC6	11 OCT 21	AD 2 DAAE-5	10 JAN 19
5 – 1 – 2	16 DEC 21	AD2 DAAG-IAC7	11 OCT 21	AD 2 DAAE-6	29 AUG 19
5 – 1 – 3	20 MAY 21	AD2 DAAG-IAC8	29 AUG 19	AD 2 DAAE-AD	10 JAN 19
5 – 1 – 4	05 NOV 20	AD2 DAAG-VAC1	06 DEC 18	AD2 DAAE-AOC1	11 OCT 18
5 – 1 – 5	21 AUG 14	AD2 DAAG-VAC2	06 DEC 18	AD2 DAAE-AOC2	11 OCT 18
5 – 1 – 6	20 MAY 21			AD 2 DAAE-IAC1	10 JAN 19
5 – 1 – 7	20 MAY 21	AD 2 DABB-1	04 MAR 21	AD 2 DAAE-IAC2	10 JAN 19
5 – 1 – 8	20 SEP 18	AD 2 DABB-2	04 MAR 21	AD 2 DAAE-IAC3	29 AUG 19
5 – 1 – 9	20 SEP 18	AD 2 DABB-3	04 MAR 21	AD 2 DAAE-IAC4	29 AUG 19
5 – 1 – 10	17 JUN 21	AD 2 DABB-4	04 MAR 21	AD 2 DAAE-IAC5	29 AUG 19
5 – 2 – 1	17 JUN 21	AD 2 DABB-5	04 MAR 21	AD 2 DAAE-DATA1	29 AUG 19
5 – 2 – 2	17 JUN 21	AD 2 DABB-6	04 MAR 21	AD 2 DAAE-DATA2	29 AUG 19
5 – 3 – 1	04 OCT 01	AD2 DABB- AD	04 MAR 21	AD 2 DAAE-IAC6	29 AUG 19
5 – 4 – 1	10 JAN 19	AD2 DABB- AOC1	08 NOV 18	AD 2 DAAE-DATA3	29 AUG 19
5 – 5 – 1	04 OCT 01	AD2 DABB- AOC2	08 NOV 18	AD 2 DAAE-DATA4	29 AUG 19
5 – 6 – 1	04 OCT 01	AD2 DABB- AOC3	08 NOV 18	AD 2 DAAE-IAC7	15 AUG 19
ENR 6		AD2 DABB-IAC1	08 NOV 18	AD 2 DAAE-DATA5	15 AUG 19
6 – 1 – 1	14 APR 22	AD2 DABB-IAC2	08 NOV 18	AD 2 DAAE-VAC1	10 JAN 19
		AD 2 DABB-IAC3	08 NOV 18		
3° PARTIE		AD 2 DABB-IAC4	08 NOV 18	AD 2 DAUB-1	29 AUG 19
AERODROMES (AD)		AD 2 DABB-IAC5	04 MAR 21	AD 2 DAUB-2	30 AUG 07
AD 0		AD2 DABB-IAC6	04 MAR 21	AD 2 DAUB-3	03 JUL 08
0–6–1	04 OCT 01	AD2 DABB-IAC7	04 MAR 21	AD 2 DAUB-4	29 AUG 19
AD 1		AD2 DABB-IAC8	04 MAR 21	AD 2 DAUB-5	29 AUG 19
1–1–1	04 OCT 01	AD2 DABB-IAC9	04 MAR 21	AD 2 DAUB-6	05 NOV 20
1–2–1	04 OCT 01	AD2 DABB-IAC10	04 MAR 21	AD 2 DAUB-AD	05 NOV 20
1–3–1	29 AUG 19	AD 2 DABB-VAC1	08 NOV 18	AD2 DAUB-AOC1	29 AUG 19
AD 2				AD2 DAUB-AOC2	29 AUG 19
AD 2 DAUA-1	12 MAY 22	AD 2 DABT-1	12 MAY 22	AD2 DAUB-IAC1	29 AUG 19
AD 2 DAUA-2	06 JUN 13	AD 2 DABT-2	24 MAY 18	AD2 DAUB-IAC2	29 AUG 19
AD 2 DAUA-3	31 MAY 22	AD 2 DABT-3	03 DEC 20	AD2 DAUB-IAC3	29 AUG 19
AD 2 DAUA-4	24 JUN 21	AD 2 DABT-4	03 DEC 20	AD2 DAUB-IAC4	29 AUG 19
AD 2 DAUA-5	29 AUG 19	AD 2 DABT-5	20 JUN 19	AD2 DAUB-IAC5	29 AUG 19
AD 2 DAUA-6	31 MAY 22	AD 2 DABT-6	16 DEC 21	AD2 DAUB-VAC1	29 AUG 19
AD 2 DAUA-AD	24 JUN 21	AD 2 DABT-AD	03 DEC 20		
AD 2 DAUA-AOC1	24 JUN 21	AD 2 DABT-IAC1	29 AUG 19	AD 2 DATM-1	19 MAR 20
AD 2 DAUA-IAC1	10 SEP 20	AD 2 DABT-IAC2	29 AUG 19	AD 2 DATM-2	08 JAN 12
AD 2 DAUA-IAC2	10 SEP 20	AD 2 DABT-IAC3	16 DEC 21	AD 2 DATM-3	19 MAR 20
AD 2 DAUA-IAC3	29 AUG 19	AD 2 DABT-IAC4	16 DEC 21	AD 2 DATM-4	19 MAR 20
AD 2 DAUA-IAC4	29 AUG 19	AD 2 DABT-VAC1	29 AUG 19	AD 2 DATM-5	14 APR 16
AD 2 DAUA-IAC5	10 SEP 20			AD 2 DATM-6	19 MAR 20
AD 2 DAUA-VAC1	29 AUG 19	AD 2 DAOR-1	14 APR 22	AD 2 DATM-AD	19 MAR 20
		AD 2 DAOR-2	10 OCT 19	AD2 DATM-AOC1	19 MAR 20
AD 2 DAAG-1	14 APR 22	AD 2 DAOR-3	14 APR 22	AD2 DATM-AOC2	19 MAR 20
AD 2 DAAG-2	14 APR 22	AD 2 DAOR-4	10 OCT 19	AD2 DATM-IAC1	19 MAR 20
AD 2 DAAG-3	11 OCT 21	AD 2 DAOR-5	14 APR 22	AD2 DATM-IAC2	19 MAR 20
AD 2 DAAG-4	11 OCT 21	AD 2 DAOR-6	14 APR 22	AD2 DATM-VAC1	19 MAR 20
AD 2 DAAG-5	11 OCT 21	AD 2 DAOR-AD	14 APR 22		
AD 2 DAAG-6	24 SEP 20	AD 2 DAOR-AOC1	18 JUL 19	AD 2 DAAD-1	12 MAY 22
AD 2 DAAG-7	14 APR 22	AD 2 DAOR-AOC2	18 JUL 19	AD 2 DAAD-2	08 DEC 16
AD 2 DAAG-AD	14 APR 22	AD 2 DAOR-AOC3	30 AUG 07	AD 2 DAAD-3	21 JUN 18
AD 2 DAAG-AMR	20 AUG 15	AD 2 DAOR-AOC4	30 AUG 07	AD 2 DAAD-4	21 JUN 18
AD 2 DAAG-AOC1	03 OCT 21	AD 2 DAOR-IAC1	14 APR 22	AD 2 DAAD-5	21 JUN 18
AD 2 DAAG-AOC2	06 DEC 18	AD 2 DAOR-IAC2	14 APR 22	AD 2 DAAD-6	21 JUN 18
AD 2 DAAG-PATC	15 MAR 07	AD 2 DAOR-IAC3	14 APR 22	AD 2 DAAD-AD	21 JUN 18
AD 2 DAAG-SID1	29 AUG 19	AD 2 DAOR-IAC4	14 APR 22	AD 2 DAAD-AOC1	21 JUN 18
AD 2 DAAG-SID2	29 AUG 19	AD 2 DAOR-IAC5	14 APR 22	AD 2 DAAD-AOC2	21 JUN 18
AD 2 DAAG-SID3	29 AUG 19	AD 2 DAOR-IAC6	14 APR 22	AD 2 DAAD-IAC1	21 JUN 18
AD 2 DAAG-SID4	29 AUG 19	AD 2 DAOR-VAC1	14 APR 22	AD 2 DAAD-IAC2	21 JUN 18
AD 2 DAAG-IAC1	06 DEC 18			AD 2 DAAD-IAC3	21 JUN 18
AD 2 DAAG-IAC2	29 AUG 19	AD 2 DAAE-1	11 OCT 18	AD 2 DAAD-VAC1	21 JUN 18

PAGE	DATE	PAGE	DATE	PAGE	DATE
AD 2 DAOI-1	29 AUG 19	AD2 DAOY-AD	16 DEC 21	AD 2 DAOV-IAC1	29 AUG 19
AD 2 DAOI-2	29 AUG 19	AD2 DAOY-AOC1	24 SEP 20	AD 2 DAOV-IAC2	29 AUG 19
AD 2 DAOI-3	29 AUG 19	AD2 DAOY-AOC2	24 SEP 20	AD 2 DAOV-VAC1	29 AUG 19
AD 2 DAOI-4	29 AUG 19	AD2 DAOY-IAC1	24 SEP 20		
AD 2 DAOI-5	25 AUG 11	AD2 DAOY-IAC2	24 SEP 20	AD 2 DAUH-1	19 MAR 20
AD 2 DAOI-6	29 AUG 19			AD 2 DAUH-2	14 APR 16
AD 2 DAOI-AD	29 AUG 19	AD 2 DAUE-1	04 MAR 21	AD 2 DAUH-3	19 MAR 20
AD 2 DAOI-AOC1	29 AUG 19	AD 2 DAUE-2	24 JUN 21	AD 2 DAUH-4	14 APR 16
AD 2 DAOI-AOC2	29 AUG 19	AD 2 DAUE-3	04 MAR 21	AD 2 DAUH-5	19 MAR 20
AD 2 DAOI-IAC1	29 AUG 19	AD 2 DAUE-4	04 MAR 21	AD 2 DAUH-6	19 MAR 20
AD 2 DAOI-IAC2	29 AUG 19	AD 2 DAUE-5	19 JAN 17	AD 2 DAUH-7	19 MAR 20
AD 2 DAOI-VAC1	29 AUG 19	AD 2 DAUE-6	04 MAR 21	AD 2 DAUH-AD	19 MAR 20
		AD 2 DAUE-AD	04 MAR 21	AD 2 DAUH-AOC1	19 MAR 20
AD 2 DABC-1	08 NOV 18	AD 2 DAUE-AOC1	04 MAR 21	AD 2 DAUH-AOC2	19 MAR 20
AD 2 DABC-2	08 NOV 18	AD 2 DAUE-AOC2	04 MAR 21	AD 2 DAUH-SID	19 MAR 20
AD 2 DABC-3	08 NOV 18	AD 2 DAUE-IAC1	04 MAR 21	AD 2 DAUH-STAR	19 MAR 20
AD 2 DABC-4	08 NOV 18	AD 2 DAUE-IAC2	04 MAR 21	AD 2 DAUH-IAC1	19 MAR 20
AD 2 DABC-5	08 NOV 18	AD 2 DAUE-VAC1	04 MAR 21	AD 2 DAUH-IAC2	19 MAR 20
AD 2 DABC-6	29 AUG 19			AD2 DAUH-IAC3	19 MAR 20
AD 2 DABC-AD	10 JAN 19	AD 2 DAUO-1	12 MAY 22	AD 2 DAUH-IAC4	19 MAR 20
AD 2 DABC-AOC1	08 NOV 18	AD 2 DAUO-2	10 APR 08	AD 2 DAUH-VAC1	19 MAR 20
AD 2 DABC-AOC2	08 NOV 18	AD 2 DAUO-3	03 DEC 20		
AD 2 DABC-AOC3	08 NOV 18	AD 2 DAUO-4	03 DEC 20	AD 2 DAAP-1	20 FEB20
AD 2 DABC-AOC4	08 NOV 18	AD 2 DAUO-5	13 JAN 11	AD 2 DAAP-2	14 APR 16
AD 2 DABC-IAC1	08 NOV 18	AD 2 DAUO-6	03 DEC 20	AD 2 DAAP-3	25 SEP 07
AD 2 DABC-IAC2	10 JAN 19	AD 2 DAUO-AD	03 DEC 20	AD 2 DAAP-4	29 AUG 19
AD 2 DABC-IAC3	08 NOV 18	AD 2 DAUO-AOC1	03 DEC 20	AD 2 DAAP-5	29 AUG 19
AD 2 DABC-IAC4	08 NOV 18	AD 2 DAUO-AOC2	03 DEC 20	AD 2 DAAP-6	29 AUG 19
AD 2 DABC-IAC5	10 JAN 19	AD 2 DAUO-IAC1	03 DEC 20	AD 2 DAAP-AD	29 AUG 19
AD 2 DABC-IAC6	29 AUG 19	AD 2 DAUO-IAC2	03 DEC 20	AD 2 DAAP-IAC1	29 AUG 19
AD 2 DABC-IAC7	29 AUG 19	AD 2 DAUO-IAC3	03 DEC 20	AD 2 DAAP-IAC2	29 AUG 19
AD2 DABC-VAC1	08 NOV 18	AD 2 DAUO-IAC4	03 DEC 20	AD 2 DAAP-IAC3	29 AUG 19
		AD 2 DAUO-IAC5	03 DEC 20	AD 2 DAAP-IAC4	29 AUG 19
AD 2 DAAJ-1	30 JAN 20	AD 2 DAUO-VAC1	03 DEC 20	AD2 DAAP-VAC1	29 AUG 19
AD 2 DAAJ-2	31 MAY 22				
AD 2 DAAJ-3	30 JAN 20	AD 2 DAUG-1	12 MAY 22	AD 2 DATG-1	29 AUG 19
AD 2 DAAJ-4	30 JAN 20	AD 2 DAUG-2	01 SEP 16	AD 2 DATG-2	29 AUG 19
AD 2 DAAJ-5	30 JAN 20	AD 2 DAUG-3	29 AUG 19	AD 2 DATG-3	14 APR 16
AD 2 DAAJ-6	05NOV 20	AD 2 DAUG-4	10 JAN 19	AD 2 DATG-4	24 JUN 21
AD 2 DAAJ-AD	30 JAN 20	AD2 DAUG-5	20 JUN 19	AD 2 DATG-5	24 JUN 21
AD 2 DAAJ-AOC1	30 JAN 20	AD2 DAUG-6	29 AUG 19	AD 2 DATG-6	24 JUN 21
AD 2 DAAJ-AOC2	30 JAN 20	AD 2 DAUG-AD	20 JUN 19	AD 2 DATG-AD	24 JUN 21
AD 2 DAAJ-IAC1	30 JAN 20	AD 2 DAUG-AOC1	06 DEC 18	AD 2 DATG-AOC1	24 JUN 21
AD 2 DAAJ-IAC2	30 JAN 20	AD 2 DAUG-AOC2	06 DEC 18	AD 2 DATG-AOC2	24 JUN 21
AD 2 DAAJ-IAC3	30 JAN 20	AD 2 DAUG-IAC1	10 JAN 19	AD2 DATG-IAC1	29 AUG 19
AD 2 DAAJ-IAC4	30 JAN 20	AD 2 DAUG-IAC2	06 DEC 18	AD2 DATG-VAC1	29 AUG 19
AD 2 DAAJ-IAC5	30 JAN 20	AD 2 DAUG-IAC3	29 AUG 19		
AD 2 DAAJ-IAC6	30 JAN 20	AD 2 DAUG-VAC1	06 DEC 18	AD 2 DAUI-1	12 MAY 22
AD 2 DAAJ-VAC1	30 JAN 20			AD 2 DAUI-2	28 JUN 12
		AD 2 DAOV-1	29 AUG 19	AD 2 DAUI-3	14 APR 22
AD2 DAOY-1	24 SEP 20	AD 2 DAOV-2	13 AUG 20	AD 2 DAUI-4	14 APR 22
AD2 DAOY-2	04 JUN 09	AD 2 DAOV-3	28 DEC 17	AD 2 DAUI-5	14 APR 16
AD2 DAOY-3	04 JUN 09	AD 2 DAOV-4	13 AUG 20	AD 2 DAUI-6	14 APR 22
AD2 DAOY-4	24 SEP 20	AD 2 DAOV-5	29 AUG 19	AD 2 DAUI-AD	14 APR 22
AD2 DAOY-5	28 JUN 18	AD 2 DAOV-6	16DEC 21		
AD2 DAOY-6	16DEC 21	AD 2 DAOV-AD	16 DEC 21		

PAGE	DATE	PAGE	DATE	PAGE	DATE
AD 2 DAUI-IAC1	19 MAR 20	AD2 DAUU-VAC1	16 DEC 21	AD 2 DAUT-1	12 MAY 22
AD 2 DAUI-IAC2	19 MAR 20			AD 2 DAUT-2	19 JAN 17
AD 2 DAUI-IAC3	19 MAR 20	AD 2 DAAS-1	11 OCT 18	AD 2 DAUT-3	23 OCT 08
AD2 DAUI-IAC4	19 MAR 20	AD 2 DAAS-2	03 JAN 19	AD 2 DAUT-4	24 JUN 21
AD2 DAUI-VAC1	19 MAR 20	AD 2 DAAS-3	04 MAR21	AD 2 DAUT-5	01 JUL 10
		AD 2 DAAS-4	11 OCT 18	AD 2 DAUT-6	24 JUN 21
AD 2 DAAV-1	04 MAR 21	AD 2 DAAS-5	04 MAR21	AD 2 DAUT-AD	24 JUN 21
AD 2 DAAV-2	15 JAN 15	AD 2 DAAS-6	29 AUG 19	AD 2 DAUT-IAC1	24 JUN 21
AD 2 DAAV-3	06 JUN 13	AD 2 DAAS-AD	03 JAN 19	AD 2 DAUT-IAC2	24 JUN 21
AD 2 DAAV-4	04 MAR 21	AD 2 DAAS-AOC1	03 JAN 19	AD 2 DAUT-IAC3	24 JUN 21
AD 2 DAAV-5	04 JUN 09	AD 2 DAAS-IAC1	29 AUG 19	AD 2 DAUT-IAC4	24 JUN 21
AD 2 DAAV-6	04 MAR 21	AD 2 DAAS-IAC2	29 AUG 19	AD 2 DAUT-VAC1	24 JUN 21
AD 2 DAAV-AD	04 MAR 21	AD 2 DAAS-IAC3	29 AUG 19		
AD 2 DAAV-IAC1	04 MAR 21	AD 2 DAAS-IAC4	29 AUG 19	AD2 DAOF-1	16 DEC 21
AD 2 DAAV-IAC2	04 MAR 21	AD 2 DAAS-VAC1	11 OCT 18	AD2 DAOF-2	16 DEC 21
AD 2 DAAV-IAC3	04 MAR 21			AD2 DAOF-3	25 FEB 21
AD 2 DAAV-IAC4	04 MAR 21	AD 2 DAAT-1	29 AUG 19	AD2 DAOF-4	16 DEC 21
AD 2 DAAV-IAC5	04 MAR 21	AD 2 DAAT-2	26 JUN 14	AD2 DAOF-5	16 DEC 21
AD 2 DAAV-VAC1	04 MAR 21	AD 2 DAAT-3	04 MAR 21	AD2 DAOF-6	16 DEC 21
		AD 2 DAAT-4	03 DEC 20	AD2 DAOF-AD	16 DEC 21
AD 2 DAOO-1	12 MAY 22	AD 2 DAAT-5	16 DEC 21	AD2 DAOF-IAC1	25 FEB 21
AD 2 DAOO-2	29 AUG 19	AD 2 DAAT-6	16 DEC 21	AD 2 DAOF-IAC2	25 FEB 21
AD 2 DAOO-3	24 MAY 18	AD 2 DAAT-AD	16 DEC 21	AD2 DAOF-IAC3	25 FEB 21
AD 2 DAOO-4	10 JAN 19	AD 2 DAAT-AOC1	12 MAY 22	AD2 DAOF-IAC4	25 FEB 21
AD 2 DAOO-5	23MAY 19	AD 2 DAAT-AOC2	24 JUN 21	AD 2 DAOF-VAC1	25 FEB 21
AD 2 DAOO-6	21 JUN 22	AD 2 DAAT-AOC3	12 MAY 22		
AD 2 DAOO-7	21 JUN 22	AD 2 DAAT-IAC1	12 MAY 22	AD 2 DAON-1	12 MAY 22
AD 2 DAOO-AD	23MAY 19	AD 2 DAAT-IAC2	12 MAY 22	AD 2 DAON-2	30 JUN 11
AD 2 DAOO-SID	08 NOV 18	AD 2 DAAT-IAC3	29 AUG 19	AD 2 DAON-3	03 DEC 20
AD 2 DAOO-STAR	21 JUN 22	AD 2 DAAT-IAC4	12 MAY 22	AD2 DAON-4	24 JUN 21
AD 2 DAOO-AOC1	24 MAY 18	AD 2 DAAT-IAC5	03 DEC 20	AD 2 DAON-5	30 JUN 11
AD 2 DAOO-AOC2	24 MAY 18	AD 2 DAAT-VAC1	12 MAY 22	AD 2 DAON-6	24 JUN 21
AD 2 DAOO-IAC1	21 JUN 22			AD 2 DAON-AD	24 JUN 21
AD 2 DAOO-IAC2	31 MAY 22	AD 2 DABS-1	12 MAY 22	AD 2 DAON-AOC1	24 JUN 21
AD 2 DAOO-IAC3	28 JUN 18	AD 2 DABS-2	06 APR 17	AD 2 DAON-AOC2	24 JUN 21
AD 2 DAOO-IAC4	03 JAN 19	AD 2 DABS-3	07 JAN 10	AD 2 DAON-IAC1	03 DEC 20
AD 2 DAOO-IAC5	31 MAY 22	AD 2 DABS-4	19 MAR 20	AD 2 DAON-IAC2	03 DEC 20
AD 2 DAOO-IAC6	03 JAN 19	AD 2 DABS-5	07 JAN 10	AD 2 DAON-IAC3	24 JUN 21
AD 2 DAOO-IAC7	03 JAN 19	AD 2 DABS-6	19 MAR 20	AD 2 DAON-IAC4	24 JUN 21
AD 2 DAOO-IAC8	03 JAN 19	AD 2 DABS-AD	19 MAR 20	AD 2 DAON-VAC1	03 DEC 20
AD 2 DAOO-VAC1	24 MAY 18				
AD2 DAOO-VAC2	08 NOV 18	AD 2 DABS-AOC1	19 MAR 20	AD 2 DAUK-1	05 NOV 20
		AD 2 DABS-AOC2	19 MAR 20	AD 2 DAUK-2	15 MAR 07
AD2 DAUU-1	16 DEC 21	AD 2 DABS-IAC1	19 MAR 20	AD 2 DAUK-3	05 NOV 20
AD2 DAUU-2	24 SEP 20	AD 2 DABS-IAC2	19 MAR 20	AD 2 DAUK-4	05 NOV 20
AD2 DAUU-3	16 DEC 21	AD 2 DABS-VAC1	19 MAR 20	AD 2 DAUK-5	23 SEP 10
AD2 DAUU-4	16 DEC 21			AD 2 DAUK-6	05 NOV 20
AD2 DAUU-5	16 DEC 21	AD2 DAOB-1	12 MAY 22	AD 2 DAUK-AD	05 NOV 20
AD2 DAUU-6	16 DEC 21	AD2 DAOB-2	15 JAN 15	AD 2 DAUK-IAC1	05 NOV 20
AD2 DAUU-AD	16 DEC 21	AD2 DAOB-3	14 SEP 17	AD 2 DAUK- IAC2	05 NOV 20
AD2 DAUU-AOC1	16 DEC 21	AD2 DAOB-4	24 JUN 21	AD 2 DAUK- IAC3	05 NOV 20
AD2 DAUU-AOC2	16 DEC 21	AD2 DAOB-5	23 JUL 15	AD 2 DAUK- IAC4	05 NOV 20
AD2 DAUU-IAC1	16 DEC 21	AD2 DAOB-6	24 JUN 21	AD 2 DAUK- IAC5	05 NOV 20
AD2 DAUU-IAC2	16 DEC 21	AD2 DAOB-AD	24 JUN 21	AD 2 DAUK- VAC1	05 NOV 20
AD2 DAUU-IAC3	16 DEC 21	AD2 DAOB-IAC1	24 JUN 21		
AD2 DAUU-IAC4	16 DEC 21	AD2 DAOB-IAC2	24 JUN 21		
AD2 DAUU-IAC5	16 DEC 21	AD2 DAOB-IAC3	24 JUN 21		
AD2 DAUU-IAC6	16 DEC 21	AD2 DAOB-IAC4	24 JUN 21		
AD2 DAUU-IAC7	16 DEC 21	AD2 DAOB-VAC1	24 JUN 21		

GEN 2.5 LISTE DES AIDES DE RADIONAVIGATION

ID	Station	Moyen	Objet	Station	Moyen	ID	Objet
AD	ADRAR	ILS	A	ADRAR	ILS	AD	A
ADR	ADRAR	VOR/DME	AE	ADRAR	VOR/DME	ADR	AE
AG	ALGER	ILS	A	ALGER	ILS	AG	A
AL	ALGER	ILS	A	ALGER	ILS	AL	A
ALR	ALGER (Dar ElBeida)	DVOR/DME	AE	ALGER	ILS	HB	A
AN	ANNABA	DME	AE	ALGER	NDB	SMR	A
AN	ANNABA	ILS	A	ALGER (Boufarik)	DVOR/DME	SDM	AE
ANB	ANNABA	VOR/DME	AE	ALGER (Dar-El-Beida)	DVOR/DME	ALR	AE
BAY	EL BAYADH	DVOR/DME	AE	ALGER (Marmora)	NDB	MAR	A
BBS	BENI ABBES	VOR/DME	E	ALGER (Reghaia)	L	OA	A
BBS	BENI ABBES	NDB	E	ANNABA	DME	AN	AE
BC	BECHAR	ILS	A	ANNABA	ILS	AN	A
BCR	BECHAR	VOR/DME	AE	ANNABA	VOR/DME	ANB	AE
BCR	BECHAR	NDB	A	ANNABA	L	BO	A
BI	BISKRA	ILS	A	BATNA	ILS	BT	A
BIS	BISKRA	VOR/DME	AE	BATNA	DVOR/DME	BTN	AE
BJ	BEJAIA	DME	A	BECHAR	ILS	BC	A
BJ	BEJAIA	ILS	A	BECHAR	VOR/DME	BCR	AE
BJA	BEJAIA	NDB	AE	BECHAR	NDB	BCR	A
BJA	BEJAIA	VOR/DME	A	BEJAIA	ILS	BJ	A
BNA	BENI AMRANE	NDB	AE	BEJAIA	DME	BJ	A
BO	ANNABA	L	A	BEJAIA	VOR/DME	BJA	A
BOD	BORDJ OMAR DRISS	VOR/DME	AE	BEJAIA	NDB	BJA	AE
BSA	BOU SAADA	DVOR/DME	AE	BENI ABBES	VOR/DME	BBS	E
BSA	BOU SAADA (Ain-Ediss)	NDB	AE	BENI ABBES	NDB	BBS	E
BT	BATNA	ILS	A	BENI AMRANE	NDB	BNA	AE
BTN	BATNA	DVOR/DME	AE	BISKRA	ILS	BI	A
CHE	CHERCHELL	NDB	E	BISKRA	VOR/DME	BIS	AE
CLF	CHLEF	VOR/DME	A	BORDJ MOKHTAR	VOR/DME	MOK	AE
CNE	CONSTANTINE	NDB	AE	BORDJ MOKHTAR	NDB	MOK	AE
CS	CONSTANTINE	ILS	A	BORDJ OMAR DRISS	VOR/DME	BOD	AE
CSO	CONSTANTINE	DVOR/DME	AE	BOU SAADA	DVOR/DME	BSA	AE
CT	CONSTANTINE	ILS	A	BOU SAADA (Ain-Ediss)	NDB	BSA	AE
DJ	DJANET	ILS	A	CHERCHELL	NDB	CHE	E
DJA	DJANET	DVOR/DME	AE	CHLEF	VOR/DME	CLF	A
ELO	EL OUED	VOR/DME	AE	CONSTANTINE	NDB	CNE	AE
ELO	EL OUED	NDB	AE	CONSTANTINE	ILS	CS	A
EO	EL OUED	ILS	A	CONSTANTINE	DVOR/DME	CSO	AE
GH	GHARDAIA	ILS	A	CONSTANTINE	ILS	CT	A
GHA	GHARDAIA (Noumérat)	DVOR/DME	AE	DJANET	ILS	DJ	A
GHA	GHARDAIA	NDB	AE	DJANET	DVOR/DME	DJA	AE
GRS	GHRISS	VOR	AE	EL BAYADH	DVOR/DME	BAY	AE
GRS	GHRISS	NDB	A	EL GOLEA (Nebka)	VOR/DME	MNA	AE
HB	ALGER	ILS	A	EL OUED	VOR/DME	ELO	AE
HKI	HASSI KHEBI	NDB	E	EL OUED	NDB	ELO	AE
HM	HASSI MESSAOUD	ILS	A	EL OUED	ILS	EO	A
HM	HASSI MESSAOUD	DME	A	GHARDAIA	ILS	GH	A
HMB	HAMMAM BOUHADJAR	NDB	E	GHARDAIA (Noumérat)	DVOR/DME	GHA	AE
HMD	HASSI MESSAOUD	NDB	AE	GHARDAIA (Noumérat)	NDB	GHA	AE
HME	HASSI MESSAOUD	VOR/DME	AE	GHRISS	VOR	GRS	AE
HRM	HASSI R'MEL	VOR/DME	AE	GHRISS	NDB	GRS	A
HRM	HASSI R'MEL	NDB	AE	HAMMAM BOU HADJAR	NDB	HMB	E
IGZ	IN GUEZZAM	VOR	AE	HASSI KHEBI	NDB	HKI	E
IGZ	IN GUEZZAM	NDB	AE	HASSI MESSAOUD	ILS	HM	A
ILZ	ILLIZI	VOR	AE	HASSI MESSAOUD	DME	HM	A
IMN	ZARZAITINE	VOR/DME	AE	HASSI MESSAOUD	NDB	HMD	AE

ID	Station	Moyen	Objet	Station	Moyen	ID	Objet
JIL	Jijel (Taher)	DVOR/DME	AE	Hassi Messaoud	VOR/DME	HME	AE
JL	JIJEL	ILS	A	Hassi-R'Mel	VOR/DME	HRM	AE
LT	TLEMCEN	ILS	A	Hassi-R'Mel	NDB	HRM	AE
MAR	ALGER (Marmora)	NDB	A	ILLIZI	VOR	ILZ	AE
MNA	ELGOLEA (Nebka)	VOR/DME	AE	IN GUEZZAM	VOR	IGZ	AE
MOK	BORDJ MOKHTAR	VOR/DME	AE	IN GUEZZAM	NDB	IGZ	AE
MOK	BORDJ MOKHTAR	NDB	AE	IN SALAH (Tafsaout)	VOR/DME	NSL	AE
MOS	MOSTAGANEM	VOR/DME	E	JIJEL	ILS	JL	A
NSL	IN SALAH (Tafsaout)	VOR/DME	AE	JIJEL (Taher)	DVOR/DME	JIL	AE
OA	ALGER (Reghaia)	L	AE	MOSTAGANEM	VOR/DME	MOS	E
OG	OUARGLA	ILS	A	ORAN	ILS	OR	A
OR	ORAN	ILS	A	ORAN	ILS	RN	A
ORA	ORAN (Ahmed Benbella)	VOR/DME	AE	ORAN (Ahmed Benbella)	VOR/DME	ORA	AE
OUR	OUARGLA	VOR/DME	AE	OUARGLA	ILS	OG	A
RGN	REGGAN	NDB	AE	OUARGLA	VOR/DME	OUR	AE
RN	ORAN	ILS	A	REGGAN	NDB	RGN	E
SDM	ALGER (Boufarik)	DVOR/DME	AE	SETIF	ILS	ST	A
SMR	ALGER	NDB	A	SETIF	VOR/DME	STF	A
ST	SETIF	ILS	A	TAMENGHASSET	ILS	TA	A
STF	SETIF	VOR/DME	A	TAMENGHASSET	ILS	TM	A
TA	TAMENGHASSET	ILS	A	TAMENGHASSET	DVOR/DME	TMS	AE
TBS	TEBESSA (Bendjeradi)	DVOR/DME	AE	TEBESSA (Bendjeradi)	DVOR/DME	TBS	AE
TDF	TINDOUF	NDB	AE	TIARET (Ouachria)	VOR/DME	TRB	AE
TDF	TONDOUF	VOR/DME	AE	TIMIMOUN	VOR/DME	TIO	AE
TF	TINDOUF	ILS	A	TIMIMOUN	NDB	TIO	AE
TG	TOUGGOURT	ILS	A	TINDOUF	VOR/DME	TDF	AE
TGU	TOUGGOURT	VOR/DME	AE	TINDOUF	NDB	TDF	AE
TIO	TIMIMOUN	VOR/DME	AE	TINDOUF	ILS	TF	A
TIO	TIMIMOUN	NDB	AE	TLEMCEN	DVOR/DME	TLM	AE
TLM	TLEMCEN	DVOR/DME	AE	TLEMCEN	ILS	LT	A
TLM	TLEMCEN	NDB	A	TLEMCEN	NDB	TLM	AE
TM	TAMENGHASSET	ILS	A	TOUGGOURT	ILS	TG	A
TMS	TAMENGHASSET	DVOR/DME	AE	TOUGGOURT	VOR/DME	TGU	AE
TRB	TIARET (Ouachria)	VOR/DME	AE	ZARZAITINE	VOR/DME	IMN	AE
ZAR	ZARZAITINE	NDB	AE	ZARZAITINE	NDB	ZAR	AE
ZEM	ZEMMOURI	DVOR/DME	AE	ZEMMOURI	DVOR/DME	ZEM	AE
ZEM	ZEMMOURI	NDB	AE	ZEMMOURI	NDB	ZEM	AE

Suppression de Locator : L OO et L ON.

DAOO AD 2.13 DISTANCES DECLAREES

Désignation de la piste	TORA (m)	TODA (m)	ASDA (m)	LDA (m)	Observations
1	2	3	4	5	6
07L	3600	3600	3700	3600	Néant
25R	3600	3600	3700	3540	-
07R	3000	3000	3100	3000	-
25L	3000	3000	3100	3000	-

DAOO AD 2.14 DISPOSITIF LUMINEUX D'APPROCHE ET BALISAGE LUMINEUX DE PISTE

ID RWY	APCH	THR Couleur	PAPI / VASIS	MEHT	TDZ Longueur	Feux d'axe de piste			
						Longueur	Espacement	Couleur	Intensité
07L	--	Vert	PAPI 3.17°	-	-	-	-	-	-
25R	--	Vert	PAPI 3°	-	900M	-	-	-	-
07R	--	Vert	PAPI 3.06°	-	-	-	-	-	-
25L	CAT I 900 M	Vert	PAPI 3°	-	-	-	-	-	-

ID RWY	Feux de bord de piste				Feux d'extrémité de piste et WBAR	Feux SWY		(1)
	Longueur	Espacement	Couleur	Intensité	Couleur	Longueur	Couleur	
07L	3600M	30M	Blanc	LIH	Rouge	100	Rouge	
25R					Rouge	100	Rouge	
07R	3000M	30M	Blanc	LIH	Rouge	-	-	
25L					Rouge	-	-	

(1) Observations : Néant.

DAOO AD 2.15 AUTRES DISPOSITIFS LUMINEUX, ALIMENTATION ELECTRIQUE AUXILIAIRE

1	Emplacement, caractéristiques et heures de fonctionnement des phares d'aérodrome / d'identification	ABN : IBN :
2	Emplacement et éclairage de l'anémomètre/ indicateur de sens d'atterrissage	Aire à signaux :(LDI, WDI) éclairés
3	Feux de bord TWY Feux axiaux TWY	Feux de bord TWY :Bleus
4	Alimentation électrique auxiliaire/délai de commutation	Deux (02) groupesélectrogènes de 400 KVA/15 secondes.
5	Observations	Néant

DAOO AD 2.16 AIRE D'ATTERRISSAGE D'HELICOPTERES

1	Coordonnées TLOF ou THR de la FATO	Néant
2	Altitude TLOF / FATO (m/ft)	Néant
3	TLOF+FATO: aire, dimensions, revêtement, résistance, balisage	Néant
4	Relèvements vrai et magnétique de la FATO	Néant
5	Distances déclarées disponibles	Néant
6	Dispositif lumineux d'approche et de FATO	Néant
7	Observations	Néant

DAOO AD 2.17 ESPACE AERIEN ATS

1	<i>Désignation et limites latérales</i>	A l'est et l'ouest arc d'un cercle de 6NM centré sur ARP (353738N 000361W) au nord limité par la zone de Bousfer et au sud limité par la parallèle située à 2NM de l'axe de piste 07L/25R
2	<i>Limites verticales</i>	450M GND/MSL
3	<i>Classification de l'espace aérien</i>	D
4	<i>Indicatif d'appel et langues de l'organe ATS</i>	ORAN Tour et ORAN Approche, Fr, En
5	<i>Altitude de transition</i>	990 M
6	<i>Observations</i>	Néant

DAOO AD 2.18 INSTALLATIONS DE TELECOMMUNICATION DES SERVICES DE LA CIRCULATION AERIENNE

<i>Désignation du service</i>	<i>Indicatif d'appel</i>	<i>Fréquences</i>	<i>Heures de fonctionnement</i>	<i>Observations</i>
1	2	3	4	5
TWR	ORAN TOUR	118.1 Mhz-119.7 Mhz(s)	H 24	Néant
APP	ORAN APP	128.2 Mhz-121.1 Mhz(s)	H 24	-
VDF	ORAN GONIO	118.1 Mhz-128.2 Mhz(s)	H 24	-

DAOO AD 2.19 AIDES DE RADIONAVIGATION ET D'ATTERRISSAGE

<i>Type d'aide CAT d'ILS/MLS (pour VOR/ILS/MLS indiquer déclinaison)</i>	<i>ID</i>	<i>FREQ</i>	<i>HR de fonctionnement</i>	<i>Coordonnées de l'emplacement de l'antenne d'émission.</i>	<i>Altitude de l'antenne d'émission DME</i>	<i>Observations</i>
1	2	3	4	5	6	7
VOR/DME (0°E 2017)	ORA	114 Mhz CH 87 X	H 24	353645.53N 0003917.96W		
LLZ25L/ILS CAT II (0°E 2017)	OR	109.9 Mhz	H 24	353647.0N0003837.9W		Il est situé à QDR 247° et à 290M du THR07R.
GP 25L		333.8Mhz	H 24	353728.3N0003652,0W		Il est situé à 347M en amont du THR25L et à 140M à droite de l'axe de piste 25L.
DME	OR	CH 36X	H 24	353728.3N0003652,0W		Co-implanté avec GP 25L
LLZ25R/ILS CAT I (0°E 2017)	RN	108.7 Mhz	H 24	353656.03N 0003843.07W		
GP 25R		330.5 Mhz	H 24	353744.04N 0003635.28W		
DME	RN	CH 24X	H 24	353744.04N 0003635.28W		Co-implanté avec GP 25R

Suppression des Locators : L ON et L OO

DAOO AD 2.20 REGLEMENTS DE CIRCULATION LOCAUX**DAOO AD 2.21 PROCEDURES ANTI-BRUIITS****DAOO AD 2.22 PROCEDURES DE VOL**

Cheminements VFR et points de compte rendu obligatoires dans la CTR.

DAOO AD 2.23 RENSEIGNEMENTS SUPPLEMENTAIRES

Présence d'oiseaux sur l'aire de mouvement. Travaux de désherbage permanents.

Le paiement des redevances aéronautiques à l'aérodrome d'Oran/Ahmed Benbella se fera par cartes bancaires VISA international et MASTERCARD au niveau du terminal de paiement électronique du service de taxation de l'aérodrome.

Suppression

DA00 AD 2.24 CARTES RELATIVES A L'AERODROME

AD - OACI -----	AD2 DA00- AD
SID RWY 07L/25R- RWY 07R/25L- OACI -----	AD2 DA00- SID
STAR - OACI -----	AD2 DA00- STAR
AOC RWY 07L/25R- OACI -----	AD2 DA00- AOC1
AOC RWY 07R/25L -OACI -----	AD2 DA00-AOC2
IAC VOR/DME ORA RWY25R CAT A/B/C/D - OACI -----	AD2 DA00- IAC1
IAC ILS RWY25R CAT A/B/C/D - OACI -----	AD2 DA00- IAC2
IAC VOR/DME ORARWY25L CAT A/B/C/D - OACI -----	AD2 DA00- IAC3
IAC VOR ORA RWY07L CAT A/B - OACI -----	AD2 DA00- IAC4
IAC VOR/DMEORA /ILS RWY25L CAT A/B/C/D - OACI -----	AD2 DA00- IAC5
IAC VOR ORA RWY07L CAT C/D - OACI -----	AD2 DA00- IAC6
IAC VOR ORA RWY07R CAT A/B - OACI -----	AD2 DA00- IAC7
IAC VOR ORA RWY07R CAT C/D - OACI -----	AD2 DA00- IAC8
VAC(Cheminements) - OACI -----	AD2 DA00- VAC1
VAC - OACI -----	AD2 DA00- VAC2

ALTITUDE DE TRANSITION 990M

APP. 128.2 - 121.1(s)
TWR. 118.1 - 119.7 (s)

CARTE DES ARRIVEES
NORMALISES AUX
INSTRUMENTS (STAR) - OACI -

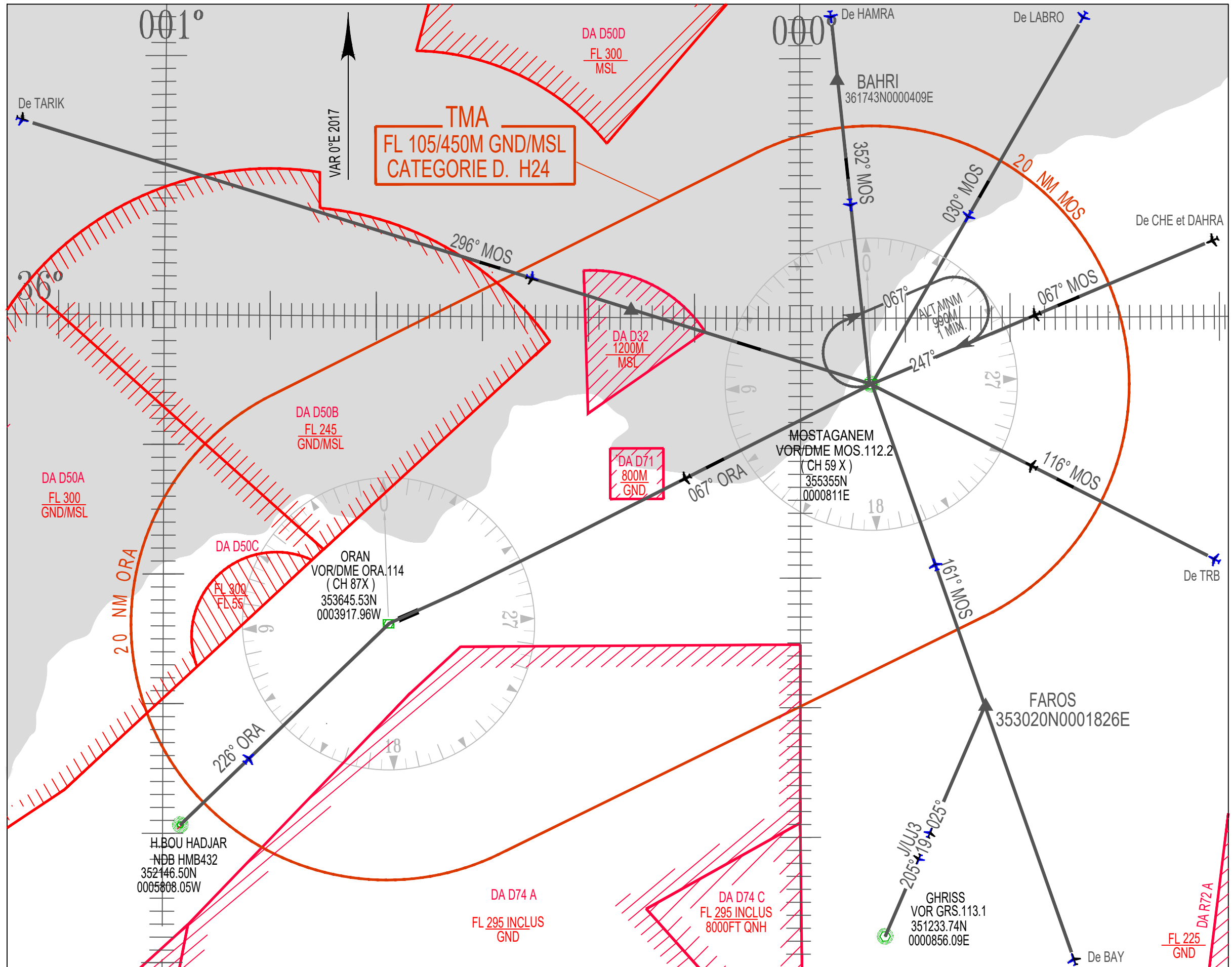

ALT. AD : 91 M

Les hauteurs sont déterminées
par rapport a ALT. AD : 91M

APP : 128.2-121.1(s)
TWR : 118.1-119.7(s)

CARTE D'APPROCHE AUX INSTRUMENTS - OACI -

VOR/DME ORA RWY 25 R
CAT A/B/C/D

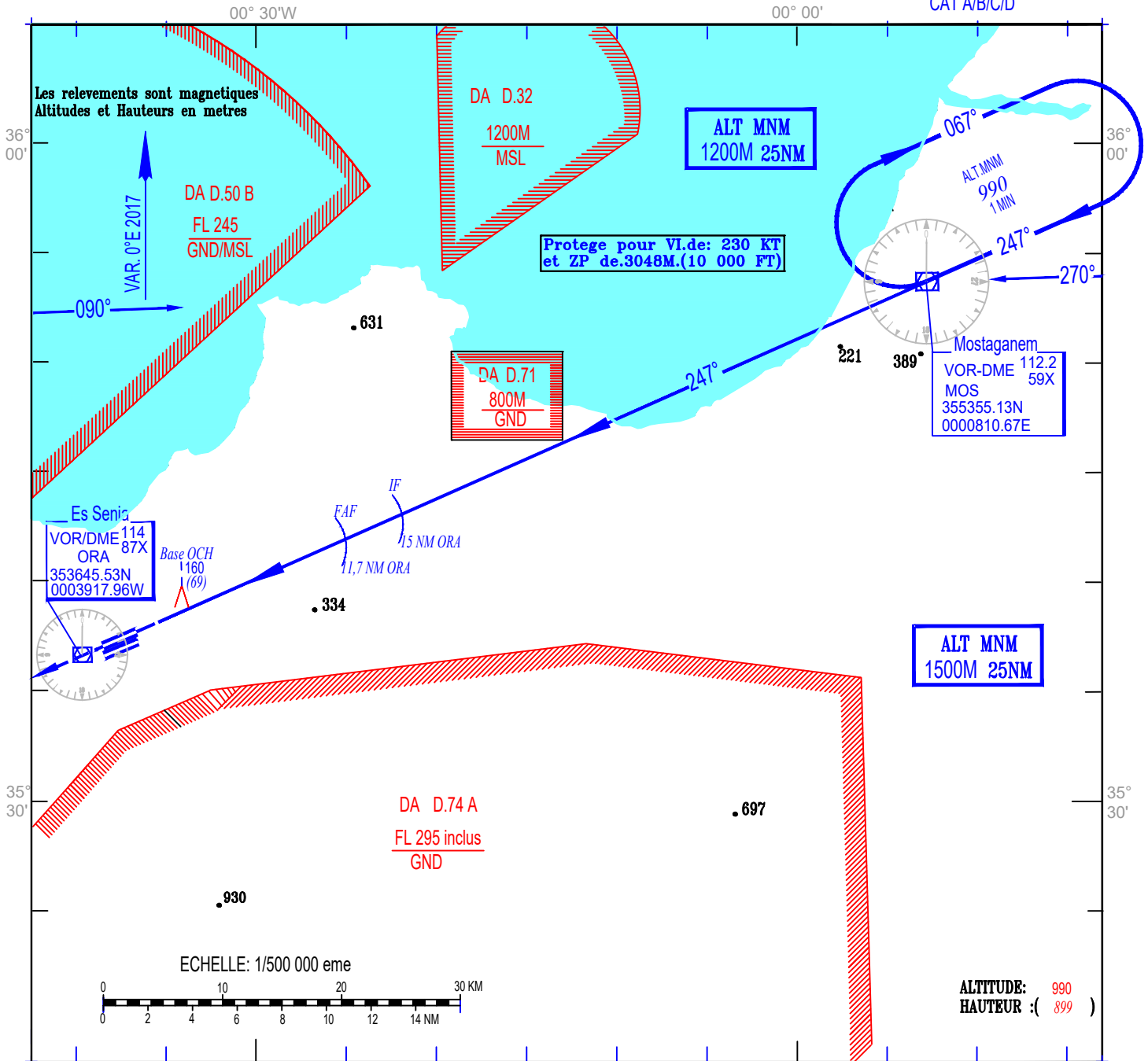

ALTITUDE: 990
HAUTEUR : (899)

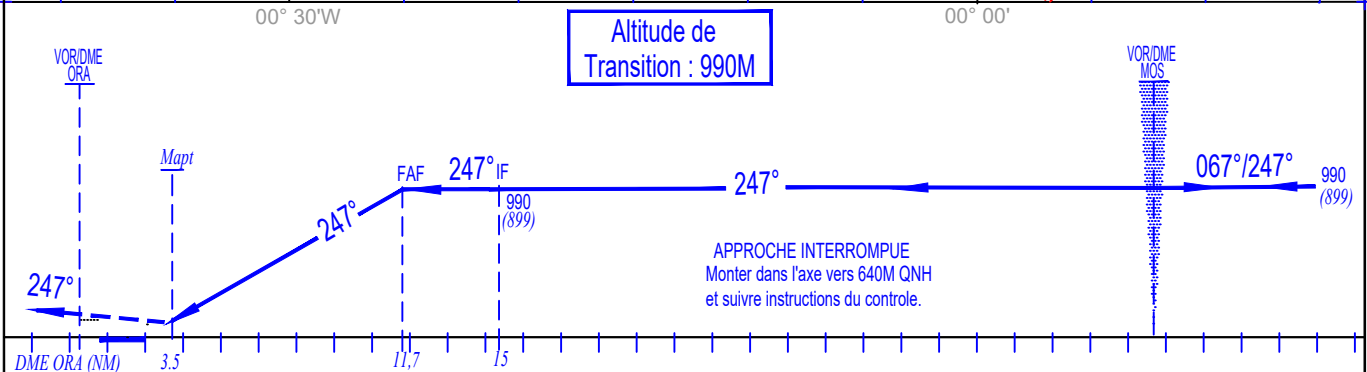

Cat/CF	MINIMUMS OPERATIONNELS LES PLUS BAS ADMISSIBLES					
	VOR-DME ORA RWY 25R			Approche à vue		
	OCH	MDH	VH	OCH	MDH	VH
A	150 M	500 FT	2000 M	200 M	660 FT	1600 M
B	150 M	500 FT	2000 M	200 M	660 FT	1600 M
C	150 M	500 FT	2400 M	430 M	1420 FT	5000 M
D	150 M	500 FT	3200 M	430 M	1420 FT	5000 M

